G U R U G R A M

RENUMBERING PLAN OF POCKET-'B' OF SECTOR -41, GURUGRAM

NOTE:-

1. DEMARCATION PLAN OF POCKET-'B' HAS ALREADY BEEN APPROVED VIDE C.A. HSVP, PANCHKULA OFFICE MEMO NO.58316 DT.10.09.2021.

SCALE- 1:800

DRAWING NO.DTP (G) 2581/2022 DATED:03.11.2022

DRAWN BY	KULDEEP, AD	
PLANNING ASSTT.	TARUN BHATIA	
ASSTT. TOWN PLANNER	AANCHAL ROHILLA	
DISTT. TOWN PLANNER GURUGRAM	SANJAY KUMAR	

SENIOR TOWN PLANNER, HSVP, GURUGRAM | S.E., HSVP, GURUGRAM | ADMINISTRATOR HSVP, GURUGRAM

DEPTT. OF T. & C. PLANNING HARYANA

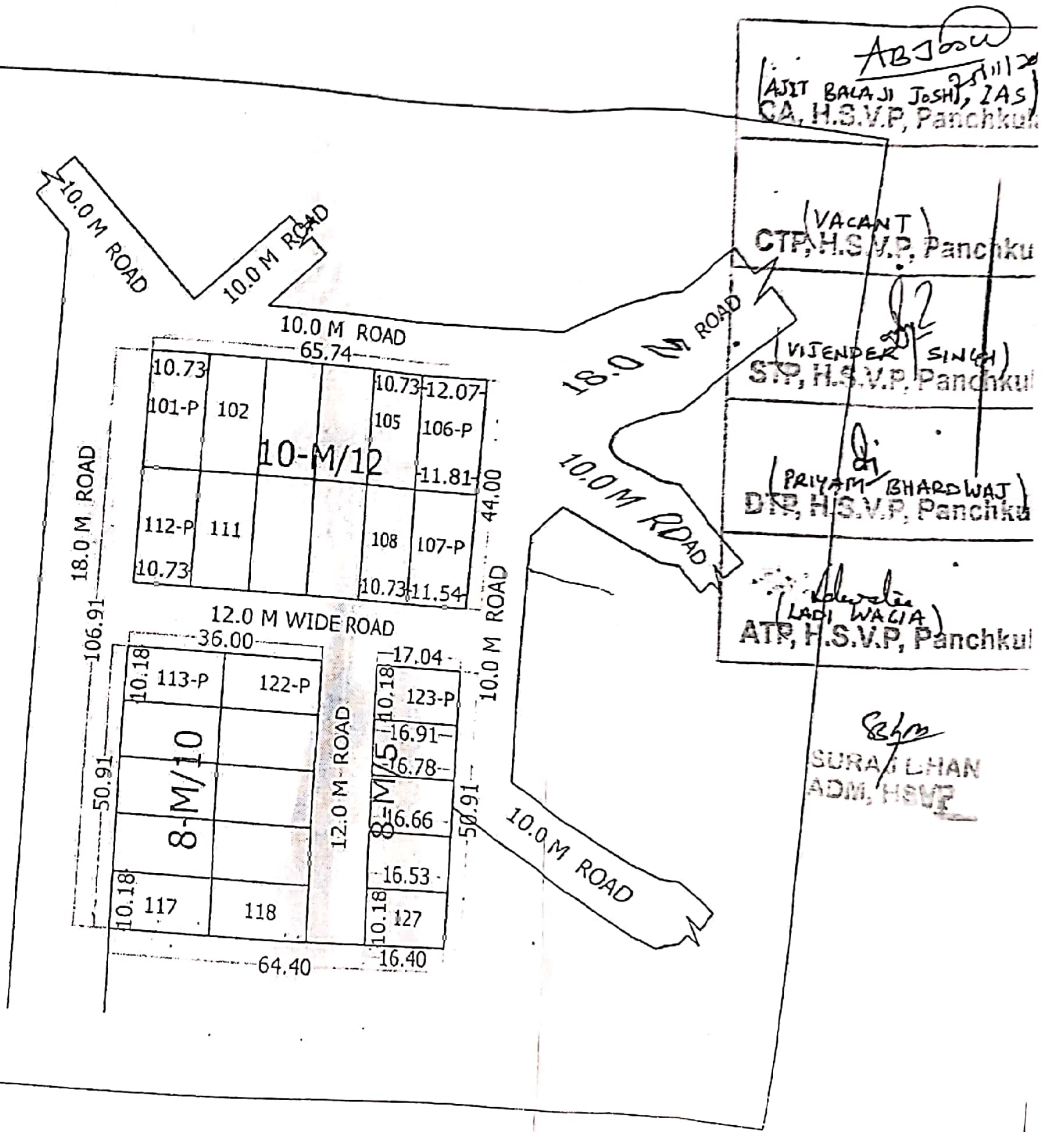

Scanned with OKEN Scanner

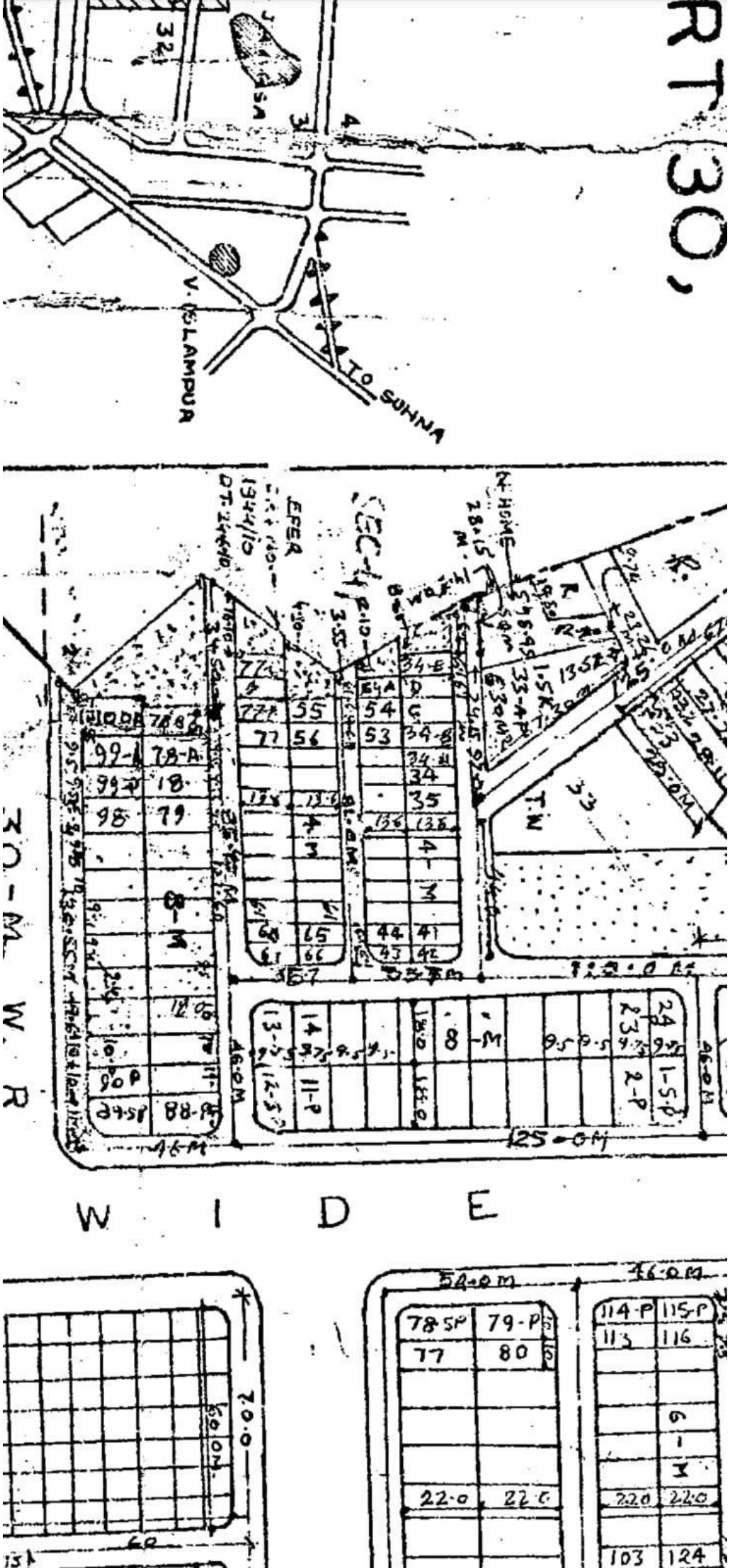
RT 30,
V. ISLAMPUR
TO SUHNA
30-M W. R
W I D E
125-0M
46-0M
54-0M
46-0M
78-SP
79-P
77
80
114-P
115-P
113
116
22-0
22-0
22-0
22-0
103
124
7.0.0
60